

Map 3: Wago Junction at the Susquehanna River, PA to Trinity Church Road South of Wrightsville, PA

Location Hellam Hills Nature Preserve (HHNP) <i>Issue Date:</i> 06-06-2024 <i>Submitted by:</i> TLS <i>Submit Date:</i> 06-06-2024	Comments The M-DT through HHNP has more than doubled in length adding a few viewpoints, springs and ruins. The M-DT on the map below is shown in dark blue. The light blue line and the green line are proposed trails that do not currently exist. All the other colored lines represent existing trails.
<p style="text-align: center;">WEST TO EAST</p> 6.4mi Turn left onto Codorus Furnace Road. 6.7mi Turn left off of Codorus Furnace Road onto River Drive. After 100' turn right into the woods. 7.0mi At end of the pit mine, turn left at post, downhill on woods road. 7.2mi Turn right, cross gas pipeline. Follow trail past springs on the left. Continue with Wildcat Run on left. 7.4mi View point of Wildcat Run. Follow the contour. 7.5mi Smaller view point. Continue gradually downhill. Descend steps and cross overgrown road. Turn right & walk parallel to small feeder stream on left, then turn left toward it, descending steps. 7.7mi Cross feeder stream. Climb through rocky section then back downhill on a dirt trail toward Wildcat Run. Trail curves to right and slightly uphill on woods road. 7.9mi When the woods road heads steeply uphill, turn left on a short trail, then left on gravel road. 8.1mi Abandoned reservoir and dam on your left. Continue downhill on the gravel road to a house on the left. 8.4mi The house is on private property, do not trespass. Follow the trail to right past wooden post & downhill. 8.5mi Sign for Wildcat Bluff overlook trail to left 8.7mi At 4-way junction turn sharply right at wooden post & climb steeply uphill. 9.1mi At T junction woods road on left, bear right uphill. 9.5mi At T junction, turn left, climb gradually uphill. 9.8mi At top, trail turns right at wooden post. Buzzards Roost overlook 200 ft to left. Returning from overlook stay left at post, pass woods road on left, then turn sharp left, then right and take switchbacks downhill. 10.1mi Cross woods road at large triangular rock, continue on trail for 100 yds, then turn right on woods road. 10.6mi Cross gravel road and shortly bear right downhill. 10.9mi Cross 2 small streams, first on rocks & then on bridge, climb uphill. 11.2mi At top of the climb, turn sharply left at post, follow woods road gradually downhill for .9 mi, paralleling Dugan Run. 12.1mi Woods road ends, follow trail into the woods at right through rocky section, then continue on woods road. 12.5mi Turn left from the road downhill on switchbacks, turn right on a woods road, follow it downhill along Dugan Run to River Drive. 12.9mi Turn right on River Drive. <p style="text-align: center;">Add 3.5 mi to the remaining directions on Map 3</p>	<p style="text-align: center;">EAST TO WEST</p> 8.5mi Turn left into the woods, stay to the right and follow the woods road along Dugan Run. 8.8mi Turn left from the woods road before the stream crossing, climb switchbacks, turn right onto another road, continue ahead on road then rocky section. 9.3mi At end of rocky section, continue ahead on woods road gradually uphill for .9 mile with Dugan Run on right. 10.2mi At top turn sharp right at wooden post heading downhill. 10.5mi At bottom cross stream on bridge, then second stream on rocks. Begin gradual uphill climb. 10.9mi Cross gravel road, turn slight right into woods. Follow woods road. 11.3mi Turn left off road. 11.4mi Cross woods road, follow switchbacks uphill. At top, continue straight ahead. Pass woods road on right, bear left, then right. 11.6mi At wooden post trail turns left. Buzzards Roost overlook 200 ft to right. After admiring view at Buzzards Roost, head downhill staying to right of post. 12.1mi At T junction, turn sharp right and continue downhill. 12.4mi At T junction turn left, downhill. 12.7mi At 4-way junction, turn sharp left at wooden post and head uphill. 12.8mi Overlook trail to right. 12.9mi Trail turns left at wooden post. House on right is private property, do not trespass. 13.3mi Arrive at abandoned dam and reservoir. Continue uphill. 13.4mi Turn right from road onto level trail, soon becoming gradual climb thru rocky section. 13.7mi Cross stream, go straight, ascend steps, then turn right along sidehill, bear left and climb to woods road. Cross road and climb steps, follow blazes past small view point of Wildcat Run. 14.0mi Larger view point. Continue along sidehill, stream on your right. 14.2mi Pass springs & cross pipeline. Turn uphill to the left on woods road. 14.4mi At pit mine turn right at wooden post, continue to River Drive, turn left and go to Furnace Road. 14.7mi Turn right onto Codorus Furnace Road and follow it a short distance to River Farm Road <p style="text-align: center;">Add 3.5 mi to the remaining directions on Map 3</p>

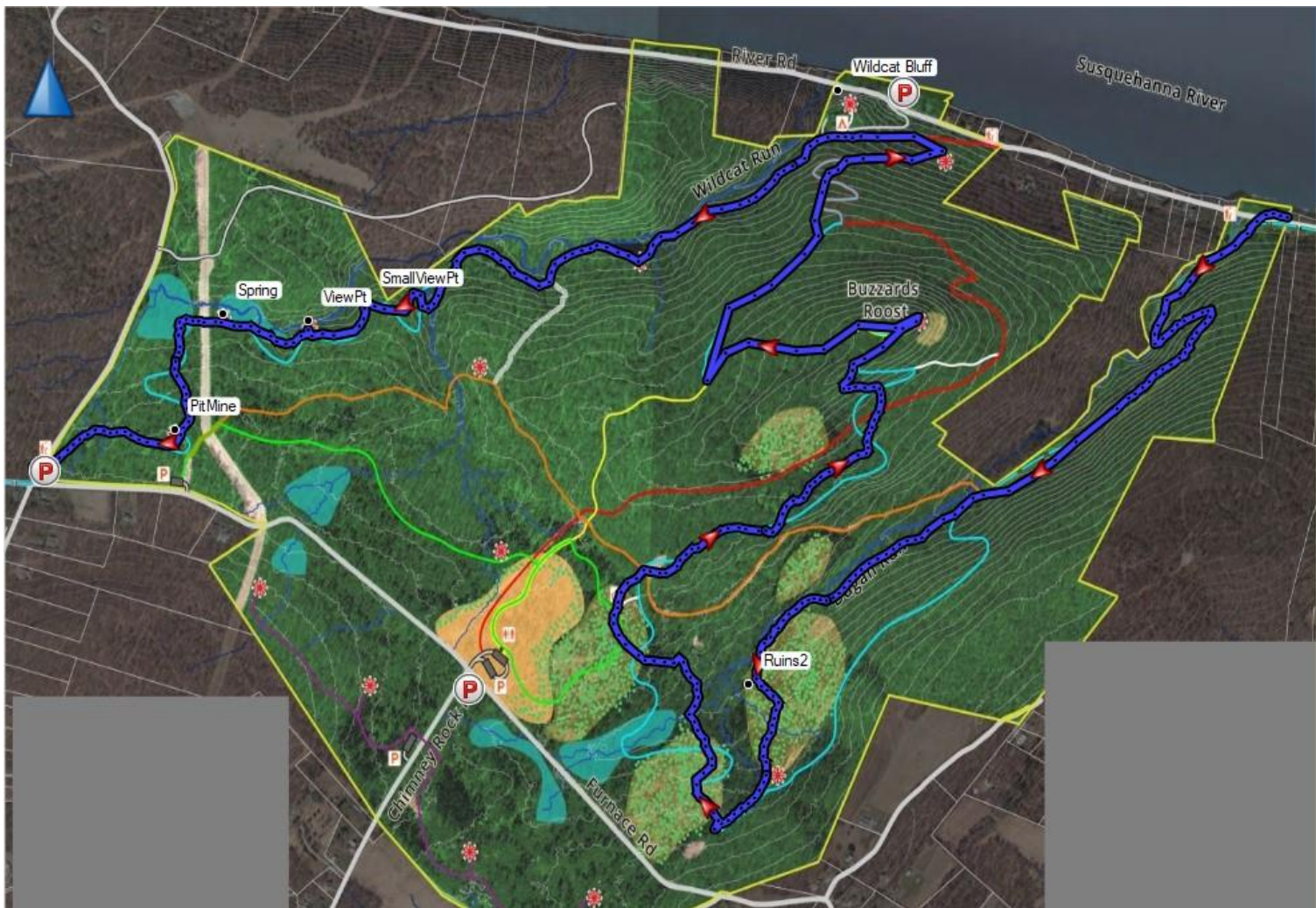

Location

Gate at Grace Plateau just West of Highpoint Scenic Vista

Issue Date: 04-07-2018

Submitted by:

Submit Date:

Comments

We've recently have had a couple hikers concerned about some owner placed signage at our trail location near Highpoint Scenic Vista and Grace Plateau on Map 3. There is a gate that you need to walk around but we do have permission from the new land owners to be here. You will see a sign on the gate asking all visitors to buzz in, but this is not meant for hikers. You will notice a sign that says there is video surveillance and other no trespassing signs that can be a little intimidating. As long as you are hiking through and staying on the trail you are permitted to do so. Please do not buzz in because staff working at the facility may not even know about the trail and we do not want to become a nuisance. Our blazes are very easily seen and you will see the post indicating the wishes of the property owner easily seen and you will see the post indicating the wishes of the property owner where you divert from and onto their private drive.